For Gracious Modern Living...

The HOMESTEADER PANEL WINDOW

by WOODCO

... with WOODCO *Auto-Lok* ROTOR-OPERATING VENTS

GLAZED WITH **Thermopane**® INSULATING GLASS

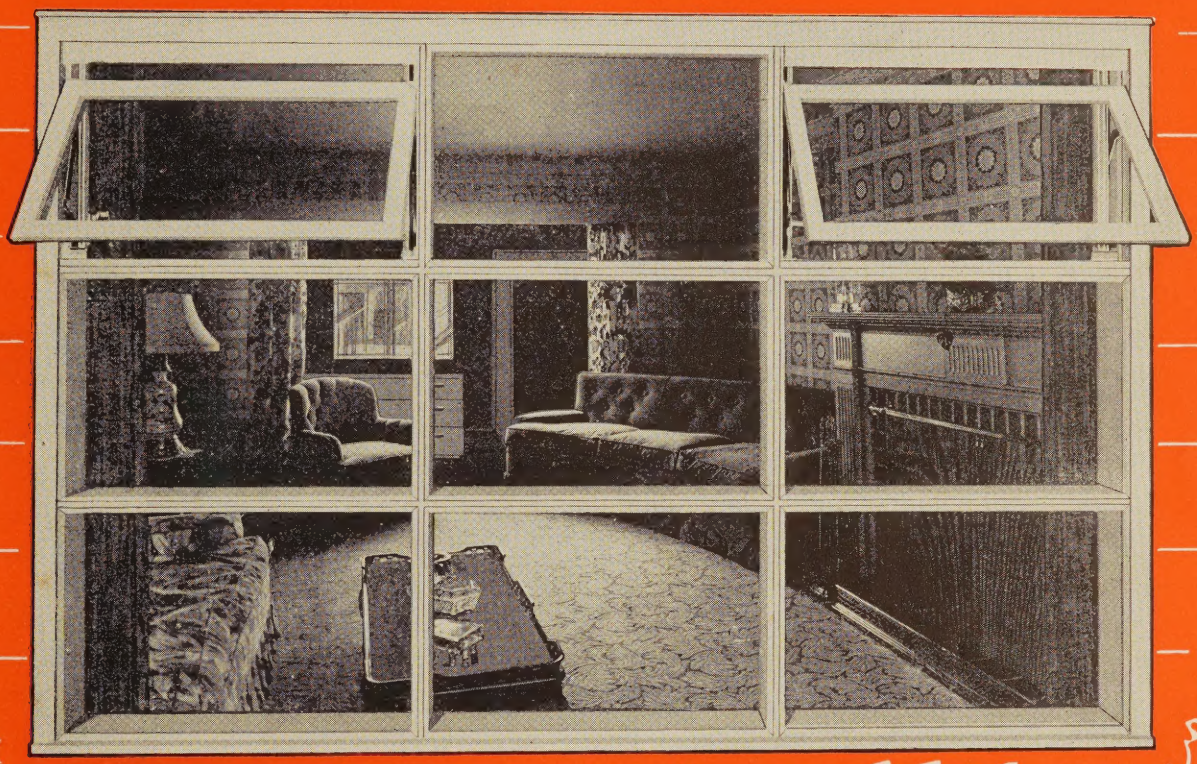

SCHOOL & OFFICE

BREEZEWAY

PORCH ENCLOSURES

Manufactured by **GENERAL WOODCRAFT CO., Inc.**
NORTH BERGEN, N. J. - SCHENECTADY, N. Y.

WOODCO PANEL WINDOWS 19-E-1

Booklet No. H-1153

Stock Sizes & Suggested Layouts

WOODCO HOMESTEADER PANEL WINDOW

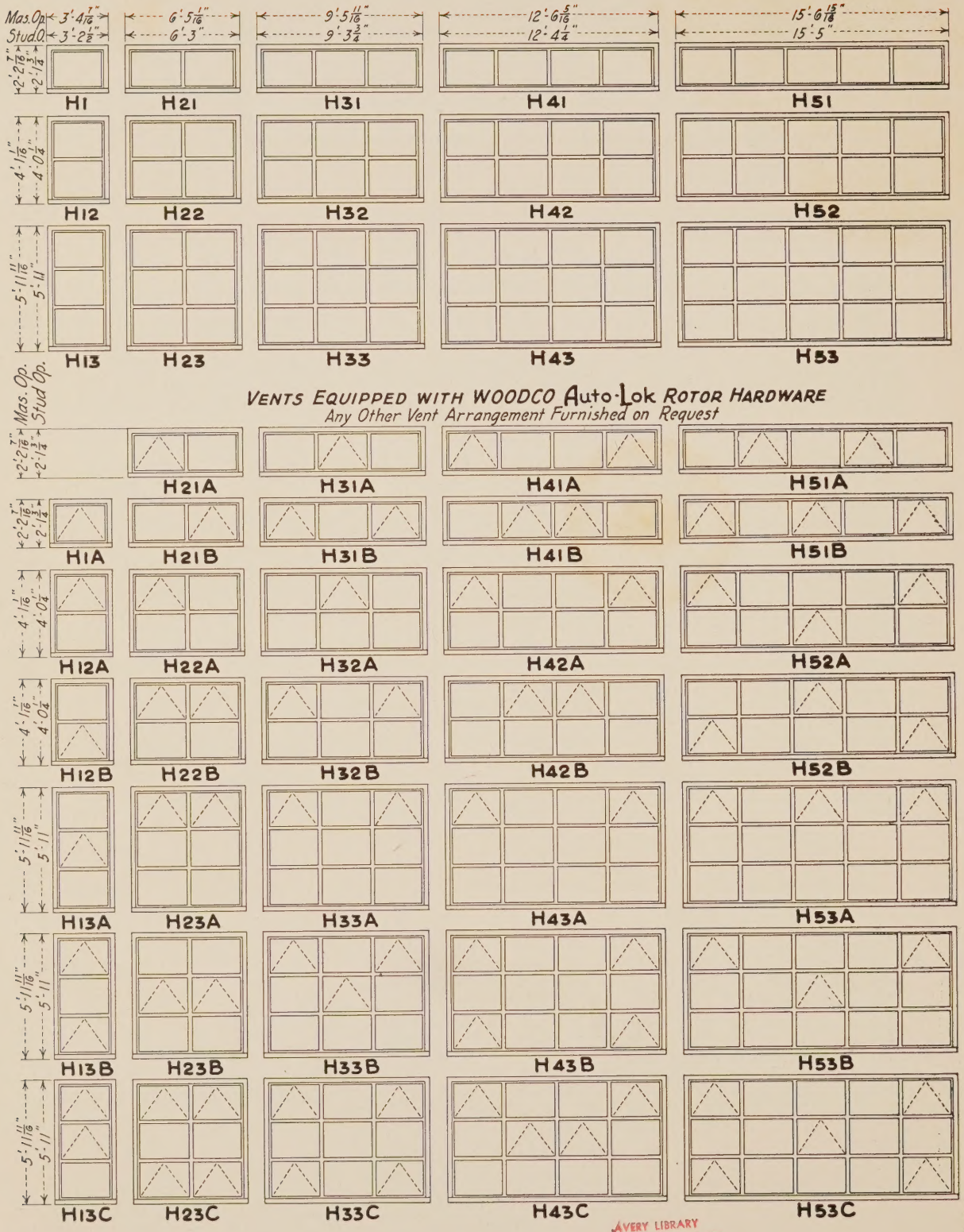

AVERY LIBRARY
COLUMBIA UNIVERSITY

AT
8905
S2C5
1953

a product of **GENERAL WOODCRAFT CO., Inc.**

CONSTRUCTION DETAILS

WOODCO HOMESTEADER WOOD PANEL WINDOW

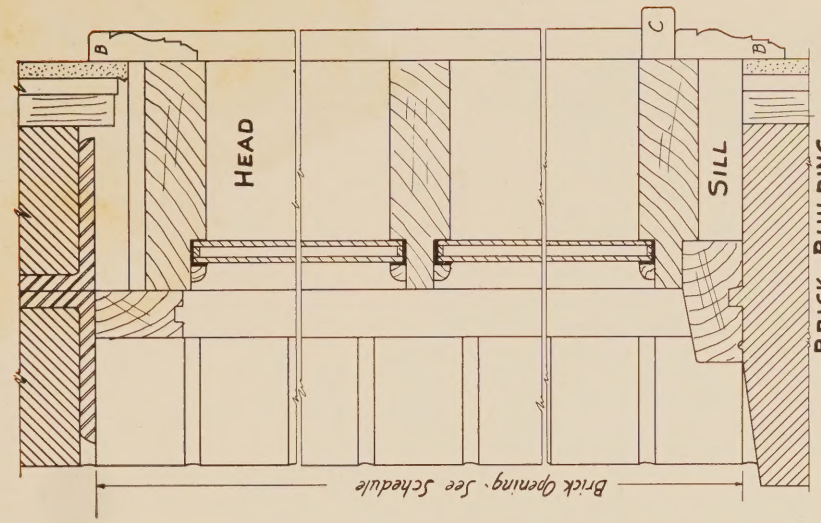

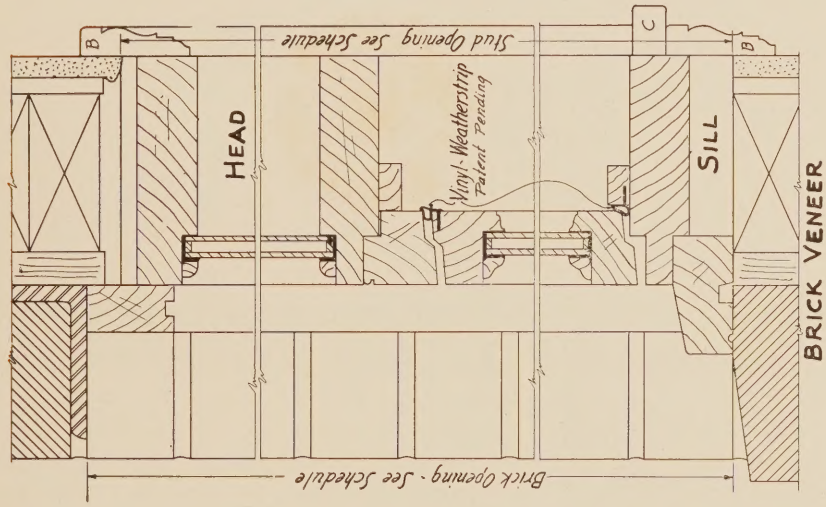

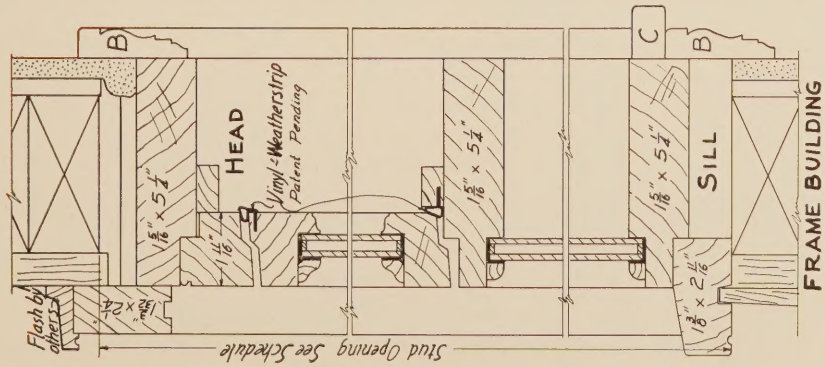

- Carefully Assembled at Factory
- All Parts Manufactured of Selected Kiln-Dried Ponderosa Pine
- All Glass Bedded in Glazing Compound
- Toxic-Treated for Protection Against Decay
- Water-Repellent Treated to Reduce Shrinkage and Swelling to a Minimum

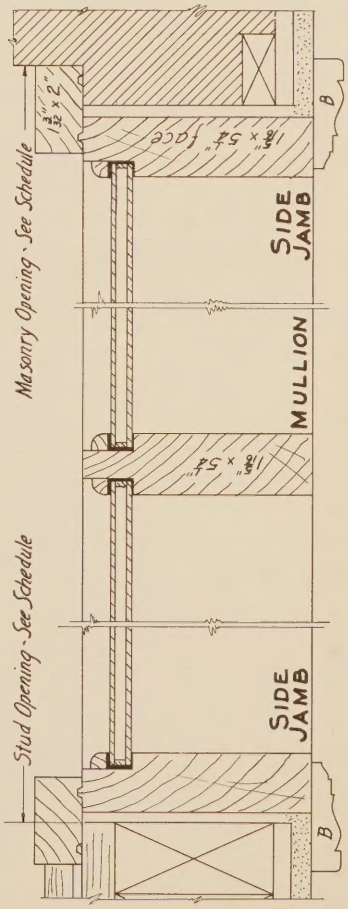

When you plan to build or remodel, consult your local architect

35M-12/1/53

Printed in U. S. A.

Paterson Plank Rd. & 34th St. • NORTH BERGEN, N. J.
Phones: (N. J.) UNion 3-1200; (N. Y. C.) LOngacre 5-7417

1092 Catalyn St. • SCHENECTADY, N. Y.
Phone: SChenectady 7-2251

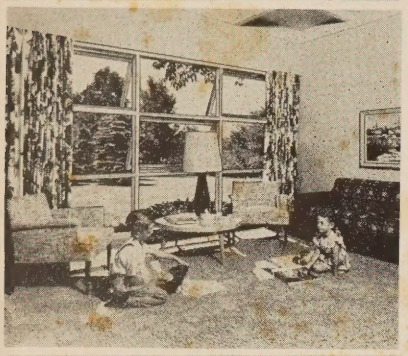

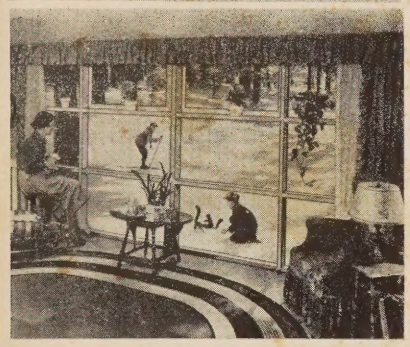

Assure the Ultimate in Comfort and Big-Window Enjoyment with

The WOODCO HOMESTEADER

- GLAZED WITH *Thermopane*® INSULATING GLASS
- FITTED WITH WOODCO *Auto-Lok* ROTOR-OPERATED VENTS FOR EASY FINGER-TIP OPERATION
- COMPLETE SELECTION OF WINDOW LAYOUTS
- ATTUNED TO MODERN LIVING

Factory-Assembled of Selected Ponderosa Pine, Toxic-and-Water-Repellent Treated

LEADING ARCHITECTS APPROVE WOODCO HOMESTEADER *PANEL WINDOW*

JOHN SCACCHETTI, Jr., A. I. A. . . . . UNION CITY, N. J.

I've used WOODCO practically from the time they started. Whenever the occasion arises, I'm happy to use them again. This new picture window seems comparable to all other things you make. In its proper location, I'm sure it will do a good job.

ROMOLO BOTTELLI, Jr., A. I. A. . . . . NEWARK, N. J.

The WOODCO *Homesteader* Panel Window with optional venting looks like a beautiful, practical thing to me. I believe there will be a terrific demand for this window, with our modern designs. It's a wall in itself.

JOHN M. HIRSCH, A. I. A. . . . . TRENTON, N. J.

We were very much impressed with the new WOODCO *Homesteader* unit which we saw at this year's New Jersey State Architects' Convention at Asbury Park and we are looking forward to the opportunity of using these units in one of our next projects.

J. RAYMOND KNOPF, A. I. A. . . . . CAMDEN, N. J.

Occasionally, new materials and designs are offered to the public which deserve special acclaim and publicity. This is true of the WOODCO *Homesteader* Panel Window because of its fine craftsmanship, ease of installation and operation, and the true effect of outdoor-indoor living.

HARRY A. LUCHT, A. I. A. . . . . W. ENGLEWOOD, N. J.

Very nice, indeed. Nice clean-cut lines. I like the narrow lines between glass and frame. Projectors and screens look very well. I'm sure many of our clients are going to want us to fit the WOODCO *Homesteader* into their homes for them.

H. F. KUSEL, A. I. A. . . . . DUNELLEN, N. J.

I shall be delighted to get the WOODCO *Homesteader* into a homestead PDQ. I tell all my clients that this type of window with large panes of glass is more interesting and efficient. With this window, they'd be practically living outdoors.

GENERAL WOODCRAFT CO., Inc.

SCHENECTADY, N. Y. **NORTH BERGEN, N. J.**